

C 63-166
H 20-349

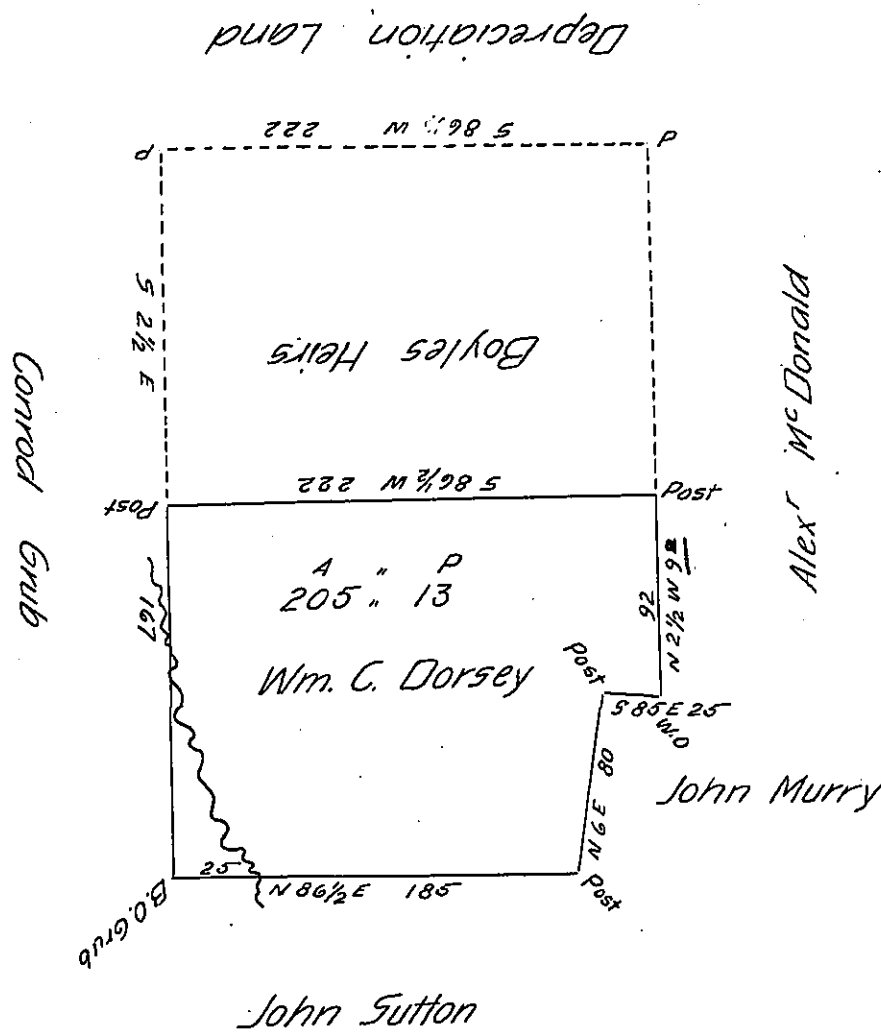

Draught of a survey Called "Ramelton" Situate in Pine Township Allegheny County, on the waters of Pine creek, Containing Two hundred & five acres & thirteen perches & allowance of six pr cent for Roads &c being a part of a Tract of Land Surveyed for Wm Dunning John Emitt & Martha Boyle Adm^{rs} &c of Matthew Boyle dec^d in trust for his Heirs &c Surveyed & divided July 1st 1812 in pursuance of a War^t granted to the above Wm Dunning Emitt & Martha Boyle dated 18th of January 1805 The above mentioned 205^{as} 13^{ps} is in rig^t of William C. Dorsey

David Coon D. S. A.C.

Gen^l Andrew Porter Esq^r & General
of Pen^s Harrisburgh

IN TESTIMONY that the above is a copy of the original remaining on file in the Department of Internal Affairs of Pennsylvania, made conformably to an Act of Assembly approved the 16th day of February, 1833, I have hereunto set my Hand and caused the Seal of said Department to be affixed at Harrisburg, this eleventh day of August 1904

Loae B. Brown
Secretary of Internal Affairs.